

This site uses cookies and related technologies, as described in our [privacy policy](#), for purposes that may include site operation, analytics, enhanced user experience, or advertising. You may choose to consent to our use of these technologies, or [manage your own preferences](#).

Decline

Accept

233 SIDDON LAKE PLACE

Bancroft, Ontario

REFERENCE NUMBER

40130224

PRICE: CAD 250,000

SUMMARY

Beautiful WATERFRONT building LOT with 75' of shoreline to enjoy on Bentley Lake. 5 min drive to Bancroft. Building site has magnificent open lake views including views of Crown land. Property includes new dock, and driveway. Hydro is at lot line and runs through the property. Build your dream cottage or year round home here! Private year road access. Currently construction site grade needs to be leveled.

AMENITIES

- Waterfront

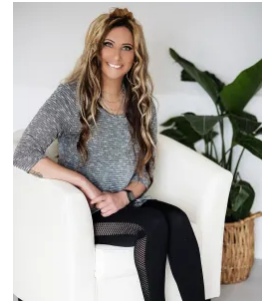

JESSICA HOPE CARLSON

Coldwell Banker The Real Estate Centre, Brokerage

Sales Representative

966 Innisfil Beach Road - Innisfil, Ontario

jessicahopecarlson@gmail.com

<https://www.coldwellbanker.ca/agent/jessica-hope-carlson-l9s2b5/>

Languages I speak: English

